

Harvest Festival

by

Martin Frewer 2015

I - Clear Skies & Aurora

II - Birds Feast

III - Dance

IV - Csardas

I - Clear Skies & Aurora

Martin Frewer
2015

♩ = 108

Ísafjörður - Grotta

17

Fl. *pp*

Vla. *pizz*

Pno.

19

Fl. *Ped.* *

Vla. *arco* (4)

Pno.

21

Fl. *Ped.* *

Vla. *pizz*

Pno.

23

Fl. *Ped.* *

Vla. *arco* 1

Pno.

Ped. * *Ped.* *

25

Fl. Vla. Pno.

27

Fl. Vla. Pno.

Ped. * *Ped.* *

29

Fl. Vla. Pno.

Ped. * *Ped.* *

pizz

33

Fl. Vla. Pno.

pp

37

Fl.

Vla.

Pno.

pp

41

Fl.

Vla.

Pno.

mf

arco

Ped. *

45

Fl.

Vla.

Pno.

Ped. *

49

Fl.

Vla.

Pno.

poco a poco acc

Ped. *

Ped. *

Ped. *

Ped. *

Ped. *

piu mosso

53

Fl.

Vla.

Pno.

Ped. * Ped. * Ped. * Ped. *

57

Fl.

Vla.

Pno.

Ped. * Ped. * Ped. * Ped. *

61

Fl.

Vla.

Pno.

Ped. *

65

Tempo Primo

Fl.

Vla.

Pno.

72

Fl.

Vla.

Pno.

78

Fl.

Vla.

Pno.

83

Fl.

Vla.

Pno.

86

Fl.

Vla.

Pno.

- Measures 16-20:** The Flute part is silent. The Viola and Piano parts feature triplet patterns. The Piano part includes a *Ped.* (pedal) marking and asterisks.

This musical score page contains two systems of music for Flute (Fl.), Viola (Vla.), and Piano (Pno.).

III - Dance

Martin Frewer
2015

Rumba (Þjóðlag Th. Laub)

$\text{♩} = 56$

15

Fl.

Vla.

Pno.

18

Fl.

Vla.

Pno.

21

Fl.

Vla.

Pno.

24

Fl.

Vla.

Pno.

26

Fl.

Vla.

Pno.

♩. = 76

29 Fast Waltz (Frísakvæði)

Fl. Vla. Pno.

Fl. Vla. Pno.

Fl. Vla. Pno.

Fl. Vla. Pno.

Fl. Vla. Pno.

63

Fl.

Vla.

Pno.

70

Fl.

Vla.

Pno.

77

Fl.

Vla.

Pno.

85

Fl.

Vla.

Pno.

89

Fl.

Vla.

Pno.

Conga

94 $\text{♩} = 120$ (Krummi krunkur úti)

Fl.

Vla.

Pno.

99

Fl.

Vla.

Pno.

104

Fl.

Vla.

Pno.

107

Fl.

Vla.

Pno.

110

Fl.

Vla.

Pno.

115

Fl.

Vla.

Pno.

120

Fl.

Vla.

Pno.

125

Fl.

Vla.

Pno.

129

Fl.

Vla.

Pno.

3 3 3 3 3 3 3

133

Fl.

Vla.

Pno.

3 3 3 3

138

Fl.

Vla.

Pno.

3 3

141

Fl.

Vla.

Pno.

IV - Csardas

Fjarðarsardas

Martin Frewer

2007/Trio 2015

Flute

Viola

Piano

$\text{♩} = 88$

4

Fl.

Vla.

Pno.

p

p

7

Fl. arco

Vla.

Pno.

10

Fl.

Vla.

Pno.

pp

3

3

3

3

14

Fl.

Vla.

Pno.

p

piu f

18

Fl.

Vla.

Pno.

21

Fl.

Vla.

Pno.

mf 3

p

24

Fl.

Vla.

Pno.

cresc

p

27

Fl.

Vla.

Pno.

pp

pp

30

Fl.

Vla.

Pno.

p

32

Fl.

Vla.

Pno.

♩ = 120
Allegro

34

Fl.

Vla.

Pno.

mf

37

Fl.

Vla.

Pno.

pp

40

Fl.

Vla.

Pno.

42

Fl.

Vla.

Pno.

f

Piu allegro

45

Fl. 

Vla. 

Pno. 

48

Fl. 

Vla. 

Pno. 

50

Fl. 

Vla. 

Pno. 

53

Fl. 

Vla. 

Pno. 

56

Fl.

Vla.

Pno.

cresc.

58

Fl.

Vla.

Pno.

cresc.

acc al fine

p

60

Fl.

Vla.

Pno.

62

Fl.

Vla.

Pno.

mf

64

Fl.

Vla.

Pno.

cresc

66

Fl.

Vla.

Pno.

cresc

cresc

68

Fl.

Vla.

Pno.

ff

ff

ff

70

Fl.

Vla.

Pno.

ff

ff

I - Clear Skies & Aurora

Ísafjörður - Grotta

Martin Frewer

2015

♩ = 108
2

7 *p*

12

15

18 *pp*

19

21

23

25

27

28

29

2 3

Flute

37

44

poco a poco acc

50

piu mosso

53

59

Tempo Primo

65

74

81

83

86

Flute

21 *p* 6 6 6

22 *mf* 6 6 6 3

25 3 3 3

28 3 3 6 3

31 3 3 3 3

35 3 5

41 3 5

44

III - Dance

Rumba (Þjóðlag Th. Laub)

Martin Frewer
2015

$\text{♩} = 56$

5

10

15

20

24

26

$\text{♩} = 76$

Fast Waltz (Frísakvæði)

29

11

46

p *mf*

52

58

63

71 **11**

87

Conga (Krummi krunkur úti)

♩ = 120

94 **14**

110

116

122

127

131

135

140

Flute

IV - Csardas

Fjarðarsardas

Martin Frewer
2007/Trio 2015

$\text{♩} = 88$ **4** arco

8 *pp* 3 3

13 3 *p*

18

21 *mf* 3

24 3 *pp*

30 3 3 3

32

34 **Allegro** $\text{♩} = 120$ *tr* *tr*

38 *tr* *tr*

43 **Piu allegro**

43 *f*

46

49

51 *leggiero*
p

54 *cresc.*

56 *cresc.*

59 **acc al fine**
p

61 **4** *cresc*

67 *cresc*

69 *ff*
ff

71

I - Clear Skies & Aurora

Ísafjörður - Grotta

Martin Frewer

2015

♩ = 108

2

Viola

32 pizz

Viola

II - Birds Feast

Martin Frewer

pizz $\text{♩} = 60$

p 3 3 3 3 3

5 *arco* 4 3 3 3 3

13 3 3 6 3

18 3 *mp* *tr* *sul G*

25 *tr* *sul C* *sul G* *e gliss* 3 *tr* *sul G* *sul C* 3

30

33 3 3 3

39 6

43

III - Dance

Rumba (Þjóðlag Th. Laub)

Martin Frewer
2015

$\text{♩} = 56$

p

4

7

10

13

16

19

22

3 3 3

25

$\text{♩} = 76$

Fast Waltz (Frísakvæði)

29

mf

35

41

48

54

59

63

71

87

Conga (Krummi krunkur úti)

94 $\text{♩} = 120$

98

102

106

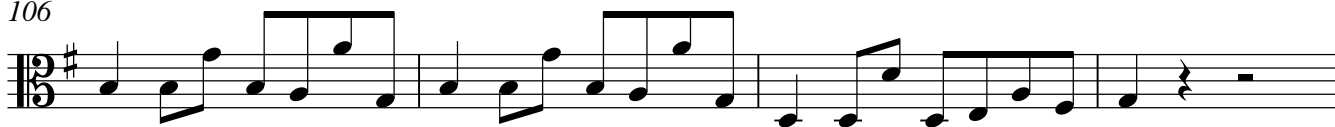

110

115

119

124

128

133

137

141

Viola

IV - Csardas

Fjarðarsardas

Martin Frewer

2007/Trio 2015

♩ = 88

Viola

37

40

42

53

56

58

63

65

69

71
