

Revelation

by

Martin Frewer 2015

I - Happiness

Midsummer's Blackbird

II - Deception

Wild living, Iceland is best, Crash

III - Discussion

National Meeting & Constitutional Assembly

IV - Confusion

Failure of Democracy? Wicked laughter,
ravens croaking happily in pairs gliding back 'n' forth above the snow
with New Years optimism

V - Cooperation

Icelandic Dance Festival

Revelation: I. Happiness

Midsummer's blackbird - Svartþróstur á Jónsmessu
Látum af hári heidurbrún, Gefðu að móðurmálið mitt, Kindur jarma í korfunum

Martin Frewer 2015

flauta

víóla

Piano

6

pizz

♩ = 120

11

Measures 11-17. Flute part is mostly rests. Violin part has a melodic line. Piano accompaniment features chords in the right hand and single notes in the left hand.

18

Measures 18-23. Flute part has a melodic line. Violin part has a melodic line. Piano accompaniment features chords in the right hand and single notes in the left hand.

24

Measures 24-29. Flute part is mostly rests. Violin part has a melodic line. Piano accompaniment features chords in the right hand and single notes in the left hand.

30 $\text{♩} = 80$

38

45

52

60 $\text{♩} = 60$

63

66 $\text{♩} = 120$

77

86

94

101

106

Revelation: II Deception

Wild living, Iceland is best, Crash

Martin Frewer 2015

♩ = 160

Flute

p leggiero

Viola

p leggiero

Piano

p

♩ = 160

5

Fl.

Vla.

Pno.

9

Fl.

Vla.

Pno.

13

Fl.

Vla.

Pno.

17

Fl.

Vla.

Pno.

f

mf

21

Fl.

Vla.

Pno.

25

Fl.

Vla.

Pno.

29

Fl.

Vla.

Pno.

33

Fl.

Vla.

Pno.

37

Fl.

Vla.

Pno.

40

Fl.

Vla.

Pno.

43

Fl.

Vla.

Pno.

Meno mosso

ff

ff

Ped.

47

Fl.

Vla.

Pno.

mp

pp

mf

p

pp

Ped.

52

Fl.

Vla.

Pno.

57

Fl.

Vla.

Pno.

pp

61

Fl.

Vla.

Pno.

66

Fl.

Vla.

Pno.

70

Fl.

Vla.

Pno.

74

Fl.

Vla.

Pno.

mf

78

Fl.

Vla.

Pno.

81

Fl.

Vla.

Pno.

84

Fl.

Vla.

Pno.

87

Fl.

Vla.

Pno.

90

Fl.

Vla.

Pno.

93

Fl.

Vla.

Pno.

95

Fl.

Vla. pizz

Pno. mf

99

Fl.

Vla.

Pno. ff

103

Fl. *marcato*

Vla. *arco*

Pno. *f*

107

Fl.

Vla. *pizz*

Pno.

111

Fl.

Vla.

Pno. *ff*

115

Fl.

Vla. *arco* *f*

Pno. *f*

119

Fl.

Vla.

Pno.

f

122

Fl.

Vla.

Pno.

p

125

Fl.

Vla.

Pno.

pp

128

Fl.

Vla.

Pno.

pp

ppp

Revelation: III. Discussion

National Meeting & Constitutional Assembly

Martin Frewer 2015

Flute

Viola

Piano

$\text{♩} = 96$

p *mf*

Fl.

Vla.

Pno.

ff *mf* *ff*

ff *mf* *ff*

Fl.

Vla.

Pno.

mf *mf*

mf *mf*

Fl.

Vla.

Pno.

ff *ff*

ff *ff*

6

Fl. *mf* *mf* *ff*³ 3

Vla. 3 3 3 3 *mf* *ff*³ 3

Pno. *mf* *mf* *ff* 3 3

8

Fl. *ff*³ 3 *f*³ 3

Vla. *mf* *ff*³ 3 *f*³ 3

Pno. *ff* 3 3 *f*

10

Fl. *mf* *mf* *ff*³ 3

Vla. 3 3 3 5

Pno. *mf* *mf* *ff*³ 3

14

Fl. *mf* *mf* *ff*³ 3

Vla. *mf* *mf* *ff*³ 3

Pno. *mf* *mf* *ff*³ 3

18

Fl.

Vla.

Pno.

21

Fl.

Vla.

Pno.

p

25

Fl.

Vla.

Pno.

mp

30

Fl.

Vla.

Pno.

pizz

35

Fl.

Vla.

Pno.

pp

vd

39

Fl.

Vla.

Pno.

mf

mf

3

3

3

3

3

3

42

Fl.

Vla.

Pno.

mf

mf

ff

3

3

3

3

3

3

mf

ff

44

Fl.

Vla.

Pno.

3

3

3

3

3

3

Revelation: IV. Confusion

Failure of Democracy? Wicked laughter,
ravens croaking happily in pairs gliding back 'n' forth above the snow
with New Years optimism

Martin Frewer 2015

18

Fl.

Vla.

Pno.

ff

ff

3 3 3 3 3 3 3 3

22

Fl.

Vla.

Pno.

6

3 3 3 3 3 3 3 3 3 3 3 3

26

Fl.

Vla.

Pno.

p

30

Fl.

Vla.

Pno.

8

34

Fl. *over blow*

Vla. *sul pont*
p

Pno.

39

Fl. *normal*

Vla. *normal*

Pno.

44

Fl.

Vla.

Pno.

49

Fl.

Vla.

Pno.

53

Fl. *f* *mp*

Vla. *f*

Pno. *f*

58

Fl. *f*

Vla. *mp* *f*

Pno. *mp* *f*

63

Fl. *mp*

Vla. *mp*

Pno. *mp*

68

Fl.

Vla.

Pno.

73

Fl.

Vla.

Pno.

77

Fl.

Vla.

Pno.

82

Fl.

Vla.

Pno.

86

Fl.

Vla.

Pno.

90

Fl.

Vla.

Pno.

94

Fl.

Vla.

Pno.

99

Fl.

Vla.

Pno.

102

Fl.

Vla.

Pno.

Revelation: V. Cooperation

Martin Frewer 2015

Icelandic Dance Festival

flute

viola

Piano

$\text{♩} = 132$

$\text{♩} = 132$

p

5

9

13

33

rall.....

38

p

pp

pp

44

50

55

55

3 3 3 3

mp

f

56 57 58 59

60

60

b_p

61 62 63 64

65

65

b_p

66 67

68

68

69 70 71

73

78

83

88

92

92-96

fz

3

5

fz

fz

97

97-100

fz

fz

fz

100

100-103

3

3

mp

103

103-107

p dolce

p dolce

108

cresc

cresc

cresc

113

fz

fz

fz

fz

117

fz

fz

fz

fz

120

ff

ff

Revelation: IV. Confusion

Failure of Democracy? Wicked laughter,
ravens croaking happily in pairs gliding back 'n' forth above the snow
with New Years optimism

Martin Frewer 2015

26

Fl.

Vla.

Pno.

31

Fl.

Vla.

Pno.

over blow

sul pont

p

37

Fl.

Vla.

Pno.

normal

43

Fl.

Vla.

Pno.

49

Fl.

Vla.

Pno.

55

Fl. *mp*

Vla. *mp*

Pno. *mp*

61

Fl. *f* *mp*

Vla. *mp*

Pno. *f* *mp*

67

Fl.

Vla.

Pno.

73

Fl.

Vla.

Pno.

79

Fl.

Vla.

Pno.

85

Fl.

Vla.

Pno.

90

Fl.

Vla.

Pno.

96

Fl.

Vla.

Pno.

101

Fl.

Vla.

Pno.

flauta

Revelation: I. Happiness

Midsummer's blackbird - Svartþróstur á Jónsmessu
Látum af hári heidurbrún, Gefðu að móðurmálið mitt, Kindur jarma í korfunum

Martin Frewer 2015

2

62 *tr* *flauta*

65 $\text{♩} = 120$

71 **2**

79 *f*

87 *tr* **3**

97 *tr*

105 *mf cresc*

Revelation: II Deception

Wild living, Iceland is best, Crash

♩ = 160

Martin Frewer 2015

p leggiero

5

10

3

17

f

24

31

f

39

45

Meno mosso

ff *mp*

50

pp

4

57

62

pp

66

70

75

78

81

84

87

90

93

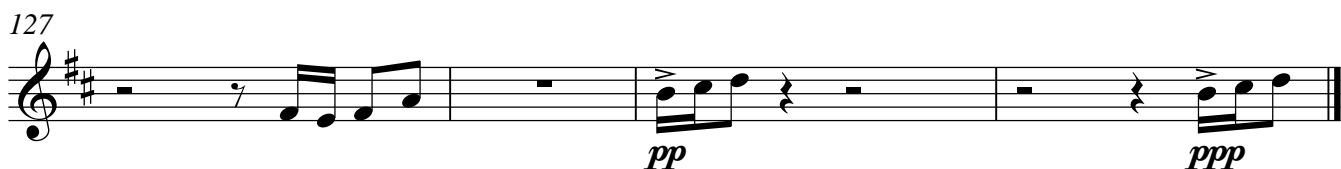
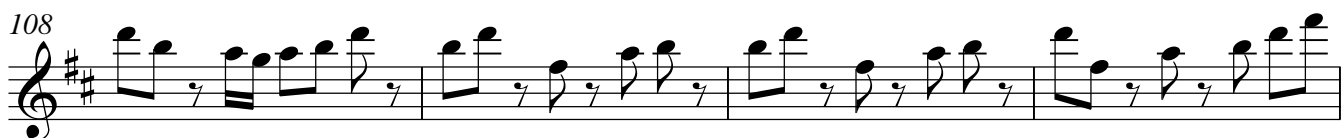

Revelation: III. Discussion

Martin Frewer 2015

Flute

National Meeting & Constitutional Assembly

$\text{♩} = 96$

p *mf* *ff* *mf*

4 *p* *mf* *ff* *mf* *mf*

7 *ff* *ff* *f*

11

17

22 *mp*

27

33

38

41 *mf* *mf* *mf* *mf*

43 *ff*

Revelation: IV. Confusion

Failure of Democracy? Wicked laughter,
ravens croaking happily in pairs gliding back 'n' forth above the snow
with New Years optimism

Martin Frewer 2015

$\text{♩} = 80$

6 *f*

10

16 *ff*

21 6

26 3

34 over blow *p* 2 normal

41

45 3 3 5 3

48

Flute

51 *f*

55 *mp*

59 *f*

63 *mp*

67 *p*

72

77

82 *3*

86

91

97 *6*

102 *6 6 6 7*

Revelation: V. Cooperation

Martin Frewer 2015

$\text{♩} = 132$

Icelandic Dance Festival

6

11

16

21

28

32

36

41

47

53

58

66

flute

Revelation: I. Happiness

Midsummer's blackbird - Svartþróstur á Jónsmessu

Martin Frewer 2015

Látum af hári heiðurbryn, Gefðu að móðurmálið mitt, Kindur jarma í korfunum

3 *pizz*

8 $\text{♩} = 120$

13

20 2

27 $\text{♩} = 80$

34

41

48

54 *p* *pp*

60 $\text{♩} = 60$ *pizz*

víola

63

66 $\text{♩} = 120$

75

84

92

97

104

Revelation: II Deception

Wild living, Iceland is best, Crash

Martin Frewer 2015

$\text{♩} = 160$

1

p leggiero

5

9

13

17

f

24

31

f

39

Meno mosso

45

95

pizz

101

arco

f

109

pizz

115

arco

f

119

122

p

125

pp *pp*

128

pp *ppp*

Revelation: III. Discussion

National Meeting & Constitutional Assembly

Martin Frewer 2015

Viola $\text{♩} = 96$ col legno

Viola

Revelation: IV. Confusion

Failure of Democracy? Wicked laughter,
ravens croaking happily in pairs gliding back 'n' forth above the snow
with New Years optimism

Martin Frewer 2015

$\text{♩} = 80$

1
f 2

7
2
ff 6

13

17
mf *ff* 3 3 3

21
3 3 3 3 3 3 3 3 3 3 3 3

24
3 3 3 3 3 3 3 3 3 3 3 3 3

30

34
p sul pont

Viola

38 

normal

42 

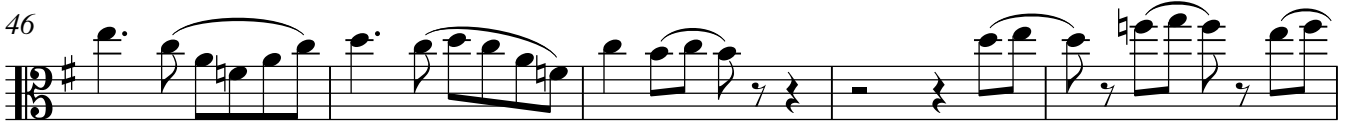
46 

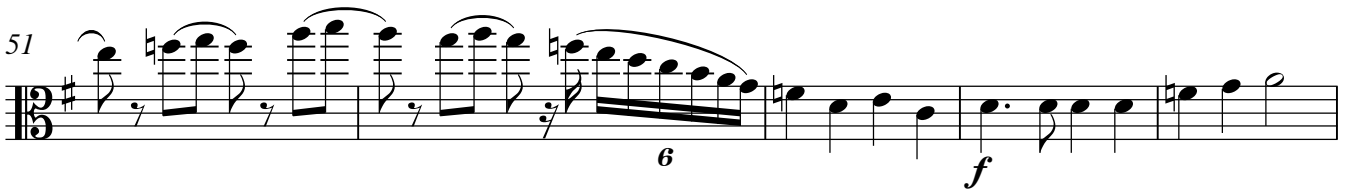
51 

56 

62 

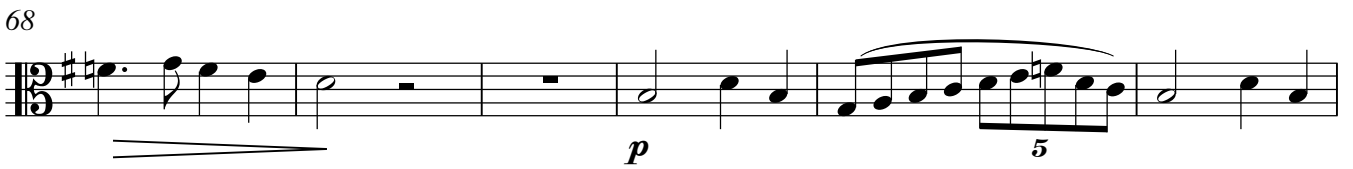
68 

74 

78 

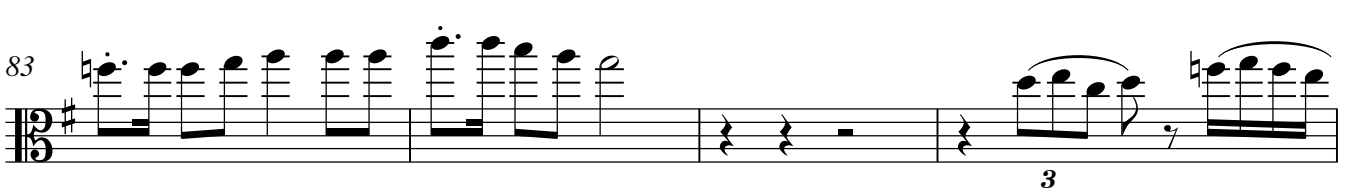
83 

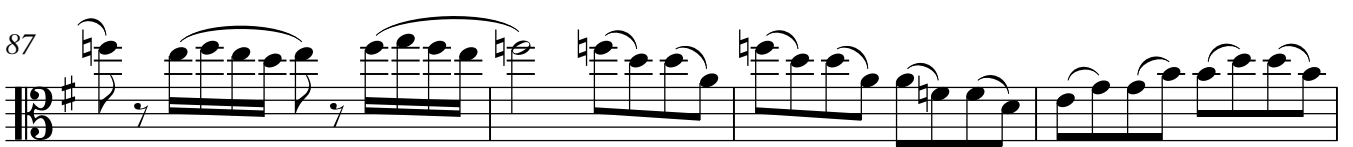
87 

Viola

91

96

100

103

Revelation: V. Cooperation

$\text{♩} = 132$ Icelandic Dance Festival

6

12

16

20

25

30

35

40

48

57

60

63

fantabile

cantabile

rall.

f

p

tr.

2

66

69

73

78

3
fz

84

3
fz

89

92

fz

97

3
fz

102

107

p dolce

113

cresc

117

fz *f*

121

3
fz *ff*